

If you have any questions about the information provided or have an edit, please contact Second Harvest at 765.287.8698 or via our website at curehunger.org.

The USDA and the State of Indiana are an equal opportunity provider and employer.

El USDA y el Estado de Indiana son proveedores y empleadores de igualdad de oportunidades.

SNAP

To apply for Food Stamps (SNAP) phone (800) 403-0864 or visit: <http://www.in.gov/fssa/dfr/4491.htm>

INDIANA 2-1-1

Call 2-1-1 or visit www.in211.org to get information about food, counseling, employment, healthcare, substance abuse, support groups, housing/ shelter, legal aid, clothing or education

This publication was supported by CFDA 10.569 from the United States Department of Agriculture. Its contents are solely the responsibility of the authors and do not necessarily represent the official views of the United States Department of Agriculture. 100% of The Emergency Food Assistance Program (TEFAP) was federally funded in the amount of \$68,128. Non of the program cost was financed by non-governmental sources.



FOOD ASSISTANCE GUIDE for EAST CENTRAL INDIANA

- HENRY -

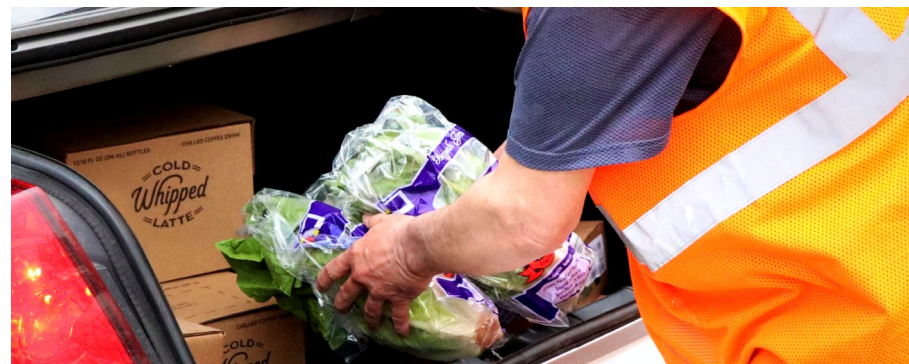

See next page for a listing of pantries, meals, and other food assistance agencies in Henry County. For a full listing of food assistance sources in East Central Indiana, visit curehunger.org/get-help

Henry Tailgate — 3rd Friday, 9am-11am (walk up 10pm)

First Baptist Church — 709 S. Memorial Dr, New Castle

1/18/2019	2/15/2019	3/15/2019
4/18/2019	5/17/2019	6/21/2019
7/19/2019	8/16/2019	9/20/2019
10/18/2019	11/15/2019	12/20/2019

Tailgate schedules subject to change — for updates follow @curehunger



HENRY COUNTY

Food Pantries Food Pantries Food Pantries		
Agency	Days	Hours
*Cross Road Church	2 nd & 4 th Monday	5:30pm - 7:30pm
*Christian Love Help	Tuesday	Pantry: 10am - 2pm Meals: 2pm - 3:30pm
*Salvation Army	Tuesday	9 am - 1 pm
*Mooreland Food Pantry	2 nd & 4 th Tuesday	10 am - 4 pm
Open Arms Church	Wednesday	Meal: 4:30pm - 6pm
Shepherd's Door Food Pantry	Thursday	1pm - 4pm
God's Grain Bin	Thursday	2pm - 7pm
Cadiz FP (Harrison/Greensboro)	2 nd & 4 th Thursday	6pm - 7:30pm
Knightstown Community Pantry	2 nd & 4 th Saturday	8:30am - 10am

Other Henry County Resources		
Organization	Function	Hours
Direct 6 Access to Justice	Provides free legal assistance	By appointment
Interlocal Community Action	Assists low-income families with child care, housing, WIC, senior living, health	Monday-Thursday 8am-5pm Friday 8am-4pm
New Castle Housing Authority	Housing and living assistance	Mon, Tues, Thurs, Fri 8am-4:30pm; Wed 8am-Noon
Work One	Employment and Training center	Monday-Friday 9am - 5pm

* Cross Road Church — 765-529-7107
2748 N SR 3, New Castle

* Christian Love Help — 765-529-1709
402 S 18th st, New Castle

* Salvation Army — 765-529-1303
2500 Washington St, New Castle

* Mooreland Food Pantry — 765-766-5160
208 E High St, Mooreland

Open Arms Church — 765-574-8511
1618 Broad St. New Castle

Shepherds Door Food Pantry — 765-521-0203
3600 S Memorial Dr, New Castle

God's Grain Bin — 765-524-6499
1623 Vine St, New Castle

Cardiz FP — 765-533-6364
5059 W SR 38, New Castle

* Knightstown Community Pantry — 765-345-2411
27 S Jefferson, Knightstown

Direct 6 Access to Justice — 800-910-4407
PO Box 324,, New Castle

Interlocal Community Action — 765-529-4403
615 St. Rd. 38 W, New Castle

New Castle Housing Authority — 765-529-1517
274 S. 14th St, New Castle

Work One — 765-529-3010
376 S. 15th Street, New Castle

6621 N. Old SR 3, Muncie, IN 47303
765-287-8698 — www.curehunger.org

*** Indicates that
this pantry
participates in
The Emergency
Food Assistance
Program (TEFAP)**



— food bank —